BURLEIGH COUNTY, NORTH DAKOTA

2012 TEMPORARY FLOOD PROTECTION PROJECTS - SOUTH OF I94 (150,000CFS)

N

11/21/2011

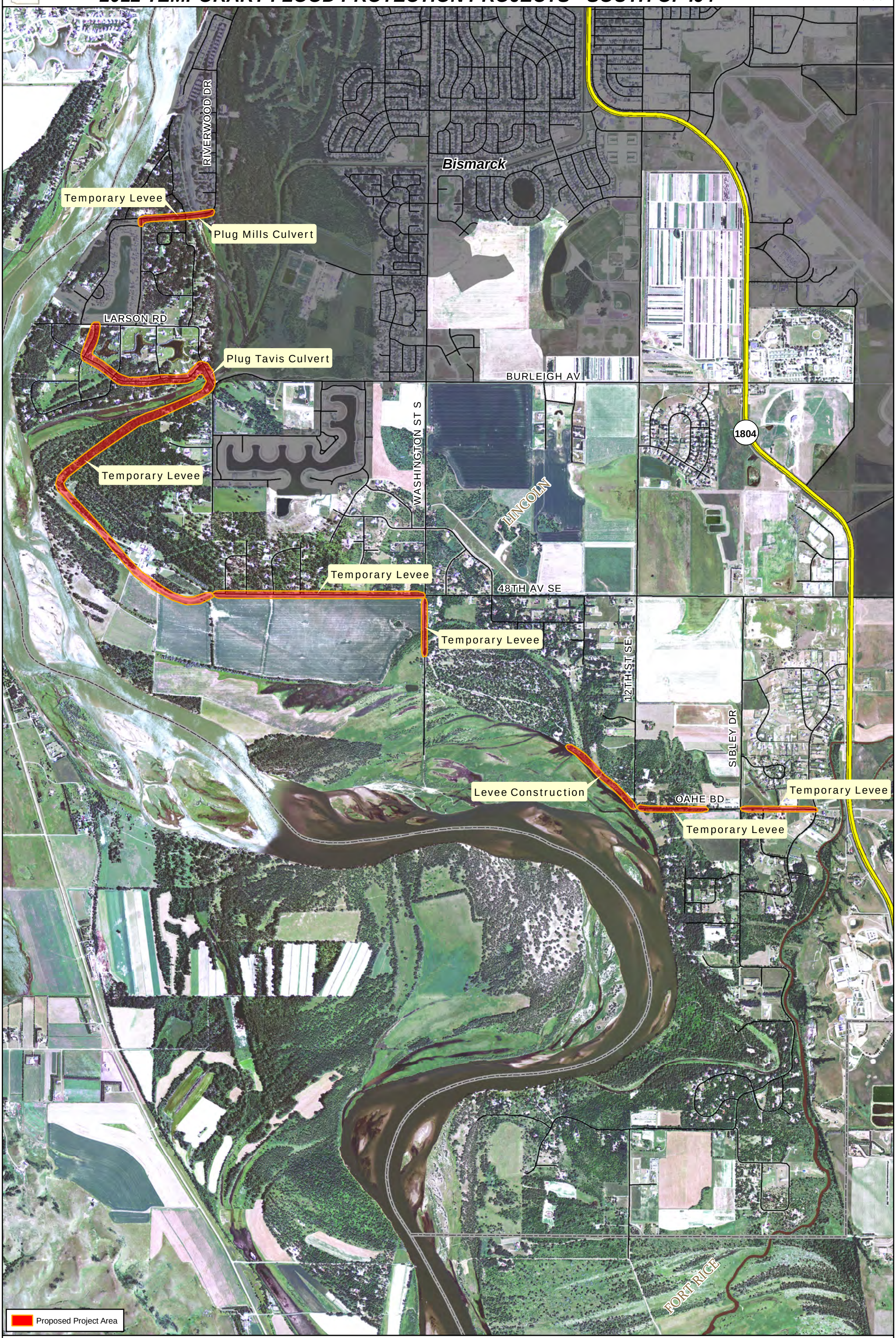

Map produced by Burleigh County GIS. This map is for representation use only and does not represent a survey. No liability is assumed as to the accuracy of the data delineated hereon.